



LACROSSE FIELD

I-20 SEVEN ROW DESIGN

Hunter Industries
 1940 Diamond Street
 San Marcos, California 92078
 SpecPro Technical Assistance
 1-800-319-4796
 www.HunterIndustries.com

SHEET

1 OF 1

WATER REQUIREMENT

WATER REQUIREMENT AT
 -FIELD ELEVATION
 -WITHIN 30m OF FIELD
 -DOWNSTREAM OF
 BACKFLOW
 IS 192 l/min @ 3.98 Bars

VALVE ID GUIDE

| | |
|---------|--------------------------|
| A1 | STATION NUMBER |
| 273 | l/min |
| 1.5" | VALVE SIZE |
| 19mm/hr | PRECIPITATION RATE mm/hr |

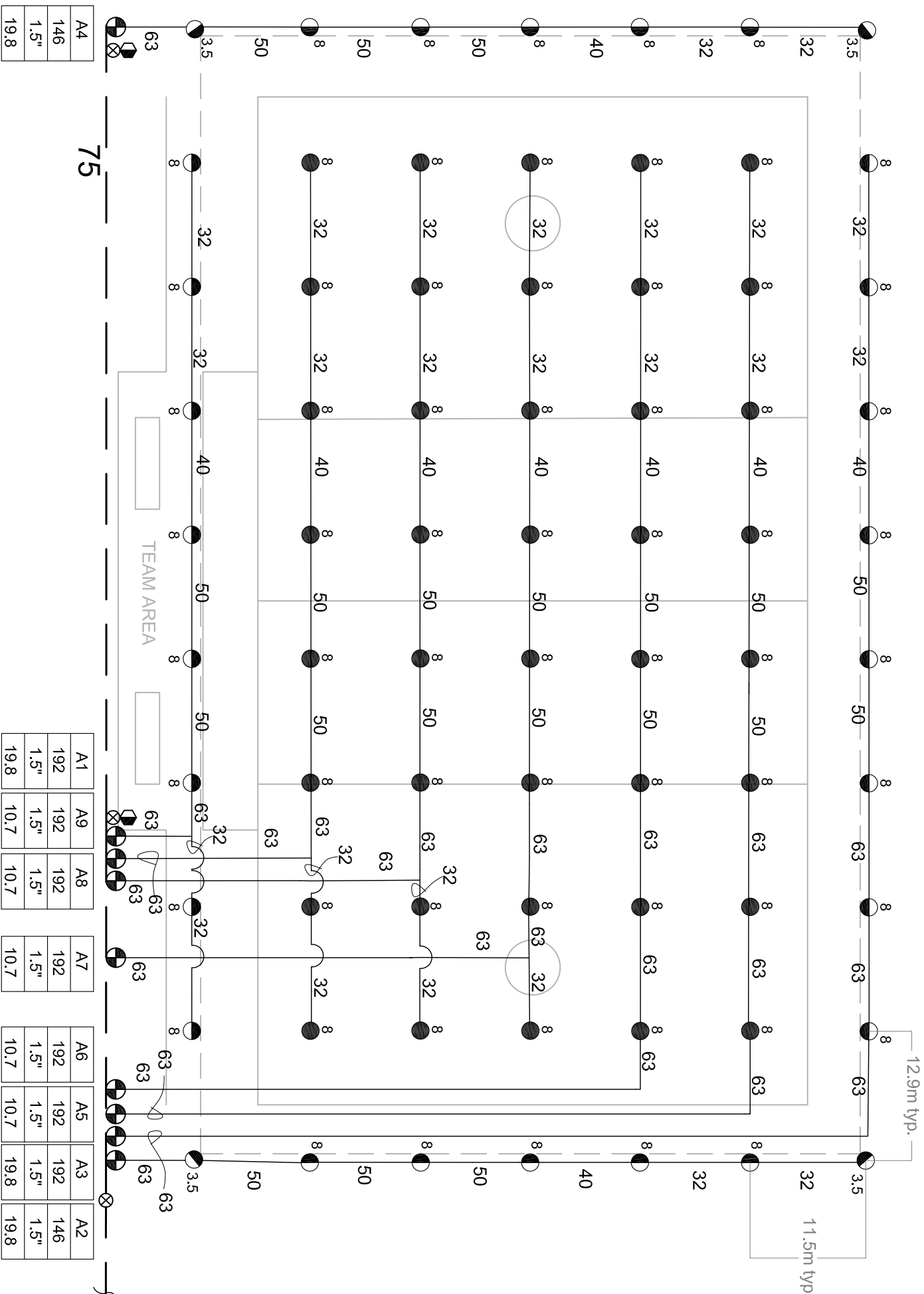

IRRIGATION NOTES

1. SPRINKLER LOCATIONS ARE TO SCALE
2. PIPE LOCATIONS ARE DIAGRAMMATIC
3. ALL SPRINKLERS TO BE INSTALLED ON 25mm SCH 80 SWING JOINTS
4. ALL COMPONENTS TO BE INSTALLED AS PER MANUFACTURERS RECOMMENDATIONS
5. MAINLINE DEPTH TO BE NO LESS THAN 460mm
6. LATERAL DEPTH TO BE NO LESS THAN 410mm
7. ELECTRIC CONTROL VALVES TO BE COVERED WITH 12" VALVE BOX
8. LOCATE VALVES/QCV'S OUT OF HIGH TRAFFIC AREAS
9. WIRE SPLICE CONNECTIONS TO BE WATERPROOF
10. QCV TO BE LOCATED IN 10" VALVE BOX
11. ALL SLEEVES TO BE 2X PIPE RUN THROUGH THEM
12. INSTALL ALL COMPONENTS AS PER LOCAL, STATE, FEDERAL CODES
13. REFER TO HUNTER INSTALLATION DETAILS
14. REFER TO HUNTER CATALOG FOR PERFORMANCE SPECIFICATIONS
15. ADD HUNTER "FS" FOR DIRTY WATER VALVE
16. ADD HUNTER "AS" FOR PRESSURE REGULATED VALVE

SYSTEM PERFORMANCE DATA

| ZONE | SIZE | FLOW m ³ /hr | l/min | PR mm/hr | DU | SC ₁₀₀ (mm/min) |
|------|------|----------------------------|-------|-------------|-----|----------------------------|
| A1 | 1.5" | 11.5 | 192 | 19.8 | .82 | 1.3 |
| A2 | 1.5" | 8.7 | 146 | 19.8 | .82 | 1.3 |
| A3 | 1.5" | 11.5 | 192 | 19.8 | .82 | 1.3 |
| A4 | 1.5" | 8.7 | 146 | 19.8 | .82 | 1.3 |
| A5 | 1.5" | 11.5 | 192 | 10.7 | .82 | 1.3 |
| A6 | 1.5" | 11.5 | 192 | 10.7 | .82 | 1.3 |
| A7 | 1.5" | 11.5 | 192 | 10.7 | .82 | 1.3 |
| A8 | 1.5" | 11.5 | 192 | 10.7 | .82 | 1.3 |
| A9 | 1.5" | 11.5 | 192 | 10.7 | .82 | 1.3 |
| A10 | 1.5" | 11.5 | 192 | 10.7 | .82 | 1.3 |

IRRIGATION LEGEND

- PRODUCT DESCRIPTION
- HUNTER I-20-04-SS-XXI-20-06-SS-XX NOZZLE AS SHOWN
- NOZZLE PERFORMANCE:
 #3.5 @ 3.0 Bars - 12.9 l/min 11.6m RADIUS
 #8.0 @ 3.0 Bars - 24.0 l/min 13.7m RADIUS
- ⊕ HUNTER ICV/BV ELECTRIC CONTROL VALVE SIZE AS SHOWN
 - ⊕ HUNTER HQ-44-XX-AW QUICK COUPLER VALVE (OPTIONAL)
 - ⊕ HUNTER IC-1200-M SOLID STATE METAL CABINET CONTROLLER
 - ⊕ HUNTER SOLAR-SYNC-SEN ON SITE WEATHER SENSOR
 - ⊕ WATER METER MINIMUM SIZE @ 192 l/min IS 50mm
 - ⊕ BACKFLOW PREVENTER SIZED TO SYSTEM l/min
 - ⊕ MAINLINE PIPE
 - ⊕ LATERAL PIPE
 - ⊕ SLEEVING
 - ⊗ ISOLATION VALVE LINE SIZED

| | | | |
|----|-----|------|------|
| A4 | 146 | 1.5" | 19.8 |
|----|-----|------|------|

| | | | | | | | |
|------|------|------|------|------|------|------|------|
| A1 | A9 | A8 | A7 | A6 | A5 | A3 | A2 |
| 192 | 192 | 192 | 192 | 192 | 192 | 192 | 146 |
| 1.5" | 1.5" | 1.5" | 1.5" | 1.5" | 1.5" | 1.5" | 1.5" |
| 19.8 | 10.7 | 10.7 | 10.7 | 10.7 | 10.7 | 19.8 | 19.8 |

Hunter Industries offers this plan as a general guide for estimating purposes and offers no indemnity, expressed or implied, for projects installed from this plan. Because of the many variables of every system and of every site we recommend that a qualified irrigation designer be consulted.