

### WATER REQUIREMENT

-AT FIELD ELEVATION  
 -WITHIN 100' OF FIELD  
 -DOWNSTREAM OF BACKFLOW IS  
 48 GPM @ 50 PSI

### IRRIGATION LEGEND

- PRODUCT DESCRIPTION**
- HUNTER I-20-36S-XX/I-20-6P-36S-XX NOZZLE AS SHOWN
  - HUNTER I-20-AD5-XX/I-20-6P-AD5-XX NOZZLE AS SHOWN
- NOZZLE PERFORMANCE:**
- #SR1.5 @ 40 PSI - 1.5 GPM 25' RADIUS
  - #SR7.5 @ 40 PSI - 7.5 GPM 25' RADIUS
  - #3.5 @ 40 PSI - 3.0 GPM 38' RADIUS
  - #9 @ 40 PSI - 6 GPM 41' RADIUS
- ⊕ HUNTER IGV/BV ELECTRIC CONTROL VALVE SIZE AS SHOWN
  - ⊕ HUNTER HQ-44-XX-AW QUICK COUPLER VALVE (OPTIONAL)
  - ⊕ HUNTER ACC-1200 SOLID STATE METAL CABINET CONTROLLER
  - ⊕ HUNTER SOLAR-SYNG-SEN ON SITE WEATHER SENSOR
  - ⊕ WATER METER MINIMUM SIZE @ 48 GPM IS 1.5"
  - ⊕ BACKFLOW PREVENTER SIZED TO SYSTEM GPM
- MAINLINE PIPE
- LATERAL PIPE
- SLEEVING
- ⊗ ISOLATION VALVE LINE SIZED
- ⊗ HUNTER FLOW SENSOR IN LINE SIZED FLOW CLK TEE "FCT"

### IRRIGATION NOTES

1. SPRINKLER LOCATIONS ARE TO SCALE
2. PIPE LOCATIONS ARE DIAGRAMMATIC
3. ALL SPRINKLERS TO BE INSTALLED ON .75" SCH 80 SWING JOINTS
4. ALL COMPONENTS TO BE INSTALLED AS PER MANUFACTURERS RECOMMENDATIONS
5. MAINLINE DEPTH TO BE NO LESS THAN 18"
6. LATERAL DEPTH TO BE NO LESS THAN 16"
7. ELECTRIC CONTROL VALVES TO BE COVERED WITH 12" VALVE BOX
8. LOCATE VALVES/OCV'S OUT OF HIGH TRAFFIC AREAS
9. WIRE SPLICE CONNECTIONS TO BE WATERPROOF
10. OCV TO BE LOCATED IN 10" VALVE BOX
11. ALL SLEEVES TO BE 2X PIPE RUN THROUGH THEM
12. INSTALL ALL COMPONENTS AS PER LOCAL, STATE, FEDERAL CODES
13. REFER TO HUNTER INSTALLATION DETAILS
14. REFER TO HUNTER CATALOG FOR PERFORMANCE SPECIFICATIONS
15. ADD HUNTER "FSS" FOR DIRTY WATER VALVE
16. ADD HUNTER "AS" FOR PRESSURE REGULATED VALVE

### VALVE ID GUIDE

A1	STATION NUMBER
55	1.5"
56	1.5"

### SYSTEM PERFORMANCE DATA

ZONE	SIZE	FLOW	PR	DU	SC (100' WALK)
A1	1.5"	20.8	.52"	.85	1.2
A2	1.5"	24	.69"	.78	1.2
A3	1.5"	24	.69"	.78	1.2
A4	1.5"	30	.89"	.78	1.2
A5	1.5"	40	.80"	.78	1.2
A6	1.5"	40	.80"	.78	1.2
A7	1.5"	36	.34"	.78	1.2
A8	1.5"	48	.34"	.78	1.2
A9	1.5"	48	.34"	.78	1.2

AS	36	1.5"
A5	36	1.5"

A4	30	1.5"
A4	30	1.5"

A7	36	1.5"
A7	36	1.5"

A6	48	1.5"
A6	48	1.5"

A2	24	1.5"
A2	24	1.5"

A8	48	1.5"
A8	48	1.5"

A1	20.8	1"
A1	20.8	1"

A6	30	1.5"
A6	30	1.5"

A7	36	1.5"
A7	36	1.5"

NOTE: INSTALL ACQUASYNCH ON ZONE A1 ECV AND REGULATE PRESSURE TO 50 PSI

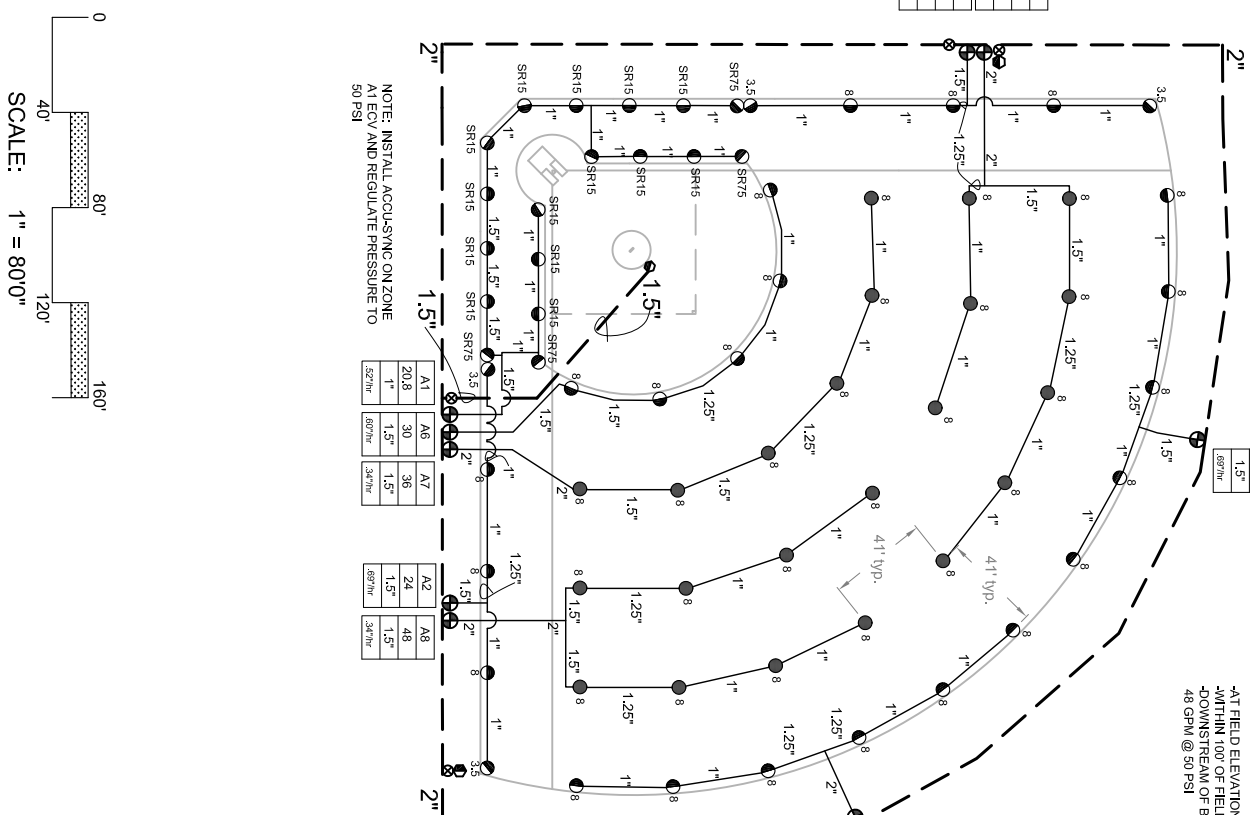

SCALE: 1" = 800'